



PIPE SOCIAL RISK FACTORS OFFICE HOURS

MN COMMUNITY MEASUREMENT

JUNE 11, 2024



Thanks for joining us today!



All webinar participants are in “listen-only” mode. To ask a question, please type your question into the “Q&A” box at the bottom of your screen at any time during the webinar.



MNCM will send a link to the presentation slides and the recording to webinar attendees later this week.



Please visit our Knowledge Base (<https://helpdesk.mncm.org/helpdesk/KB>) for links to the newest PIPE specifications and other onboarding resources.

MNCM PIPE Implementation Team



Lexie Adams
Data Quality Specialist



Elijah Gallenberg
Technical Project Specialist



Ellen Kormanik
Data Quality Supervisor



Maegi Yang
CHIRP Program Manager

PIPE Data Standard

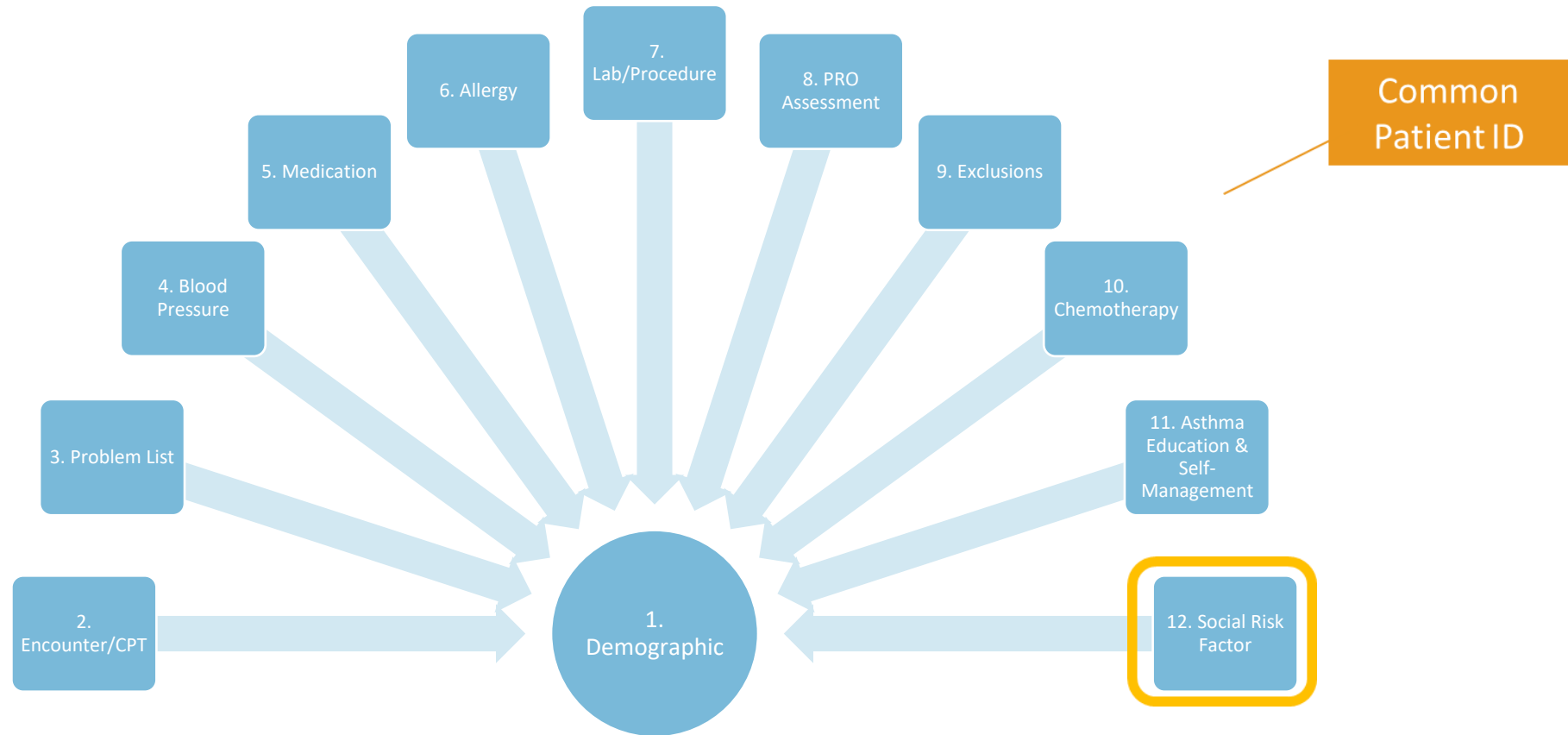

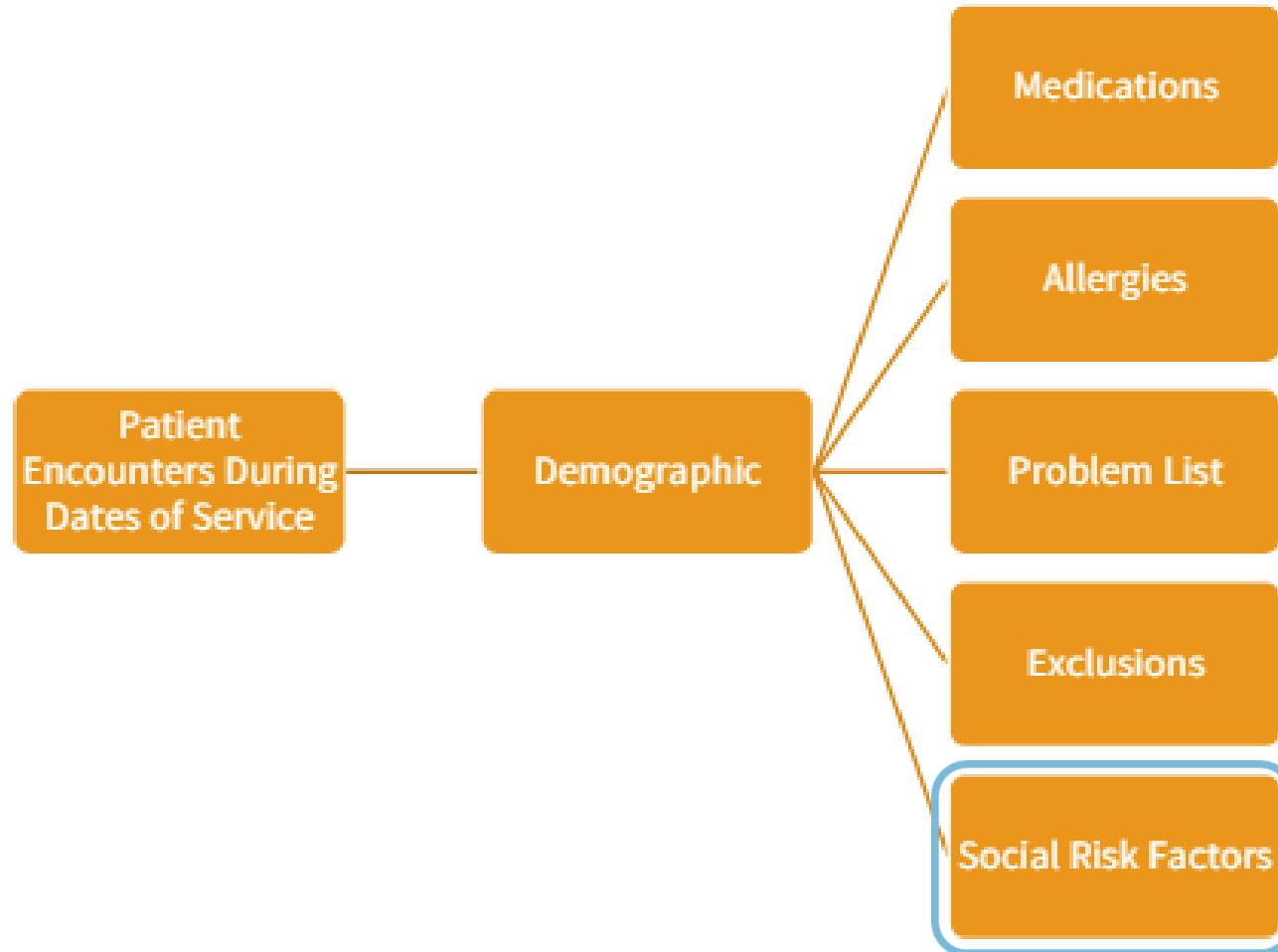

Why submit Social Risk Factors?

Potential Uses of SRF Data

- Understand how risk factors affect outcomes (quality measures)
- Comparative information to identify “bright spots” and opportunities for improvement
- Potential use in risk adjustment of quality measures
- Potential use of MNCM data in value-based payment – incentives to close gaps

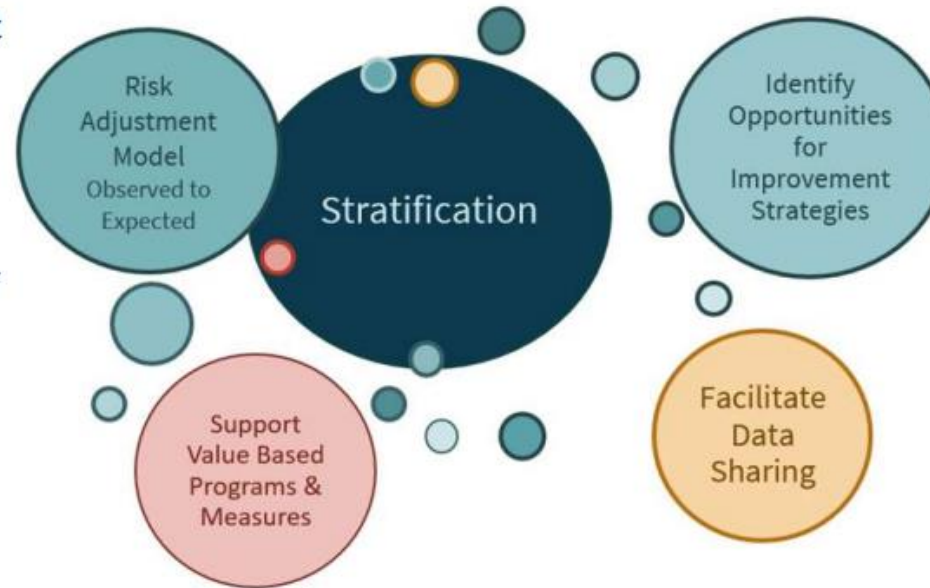

What SRF concepts are collected?

SRF Code	SRF Concept
1	Food Insecurity
2	Housing Instability
3	Transportation
4	Utility Assistance
5	Interpersonal Violence
6	Education
7	Financial Strain
8	Social Isolation
9	Substance Use
10	Homelessness
11	Alcohol Pregnancy

MNCM Social Risk Factor recommendations

1. If you have a social risk factor topic, diagnosis, screening tool or question & answer that you want MNMCM to consider adding to our approved value set, please complete the form below.

>>Please click on the link to access the form. The password is MNMCMsrf

<https://fpofhzz9qv6.typeform.com/MNMCMsrf>

MNCM Social Risk Factor recommendations

Thank you for submitting additional social risk factor recommendations for MNMCM to consider. We will follow-up with your medical group if we have questions. Medical Groups can submit one recommendations at a time. If you have multiple recommendations, please complete the form multiple times.

Start press Enter ↵

● Takes X minutes

Social Risk Factor Project Goals

Data Standardization



Harmonization

- Address frustration & fragmentation with reliable cross mapping



Aggregation

- See the big picture
- Gain better understanding of the population

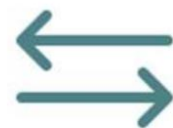

Enable Comparison

- Population characteristics influence outcomes



Evaluate Improvement

- Intervention strategies
- Equitable improvement over time

PIPE Method Accepting Social Risk Factor Data v1

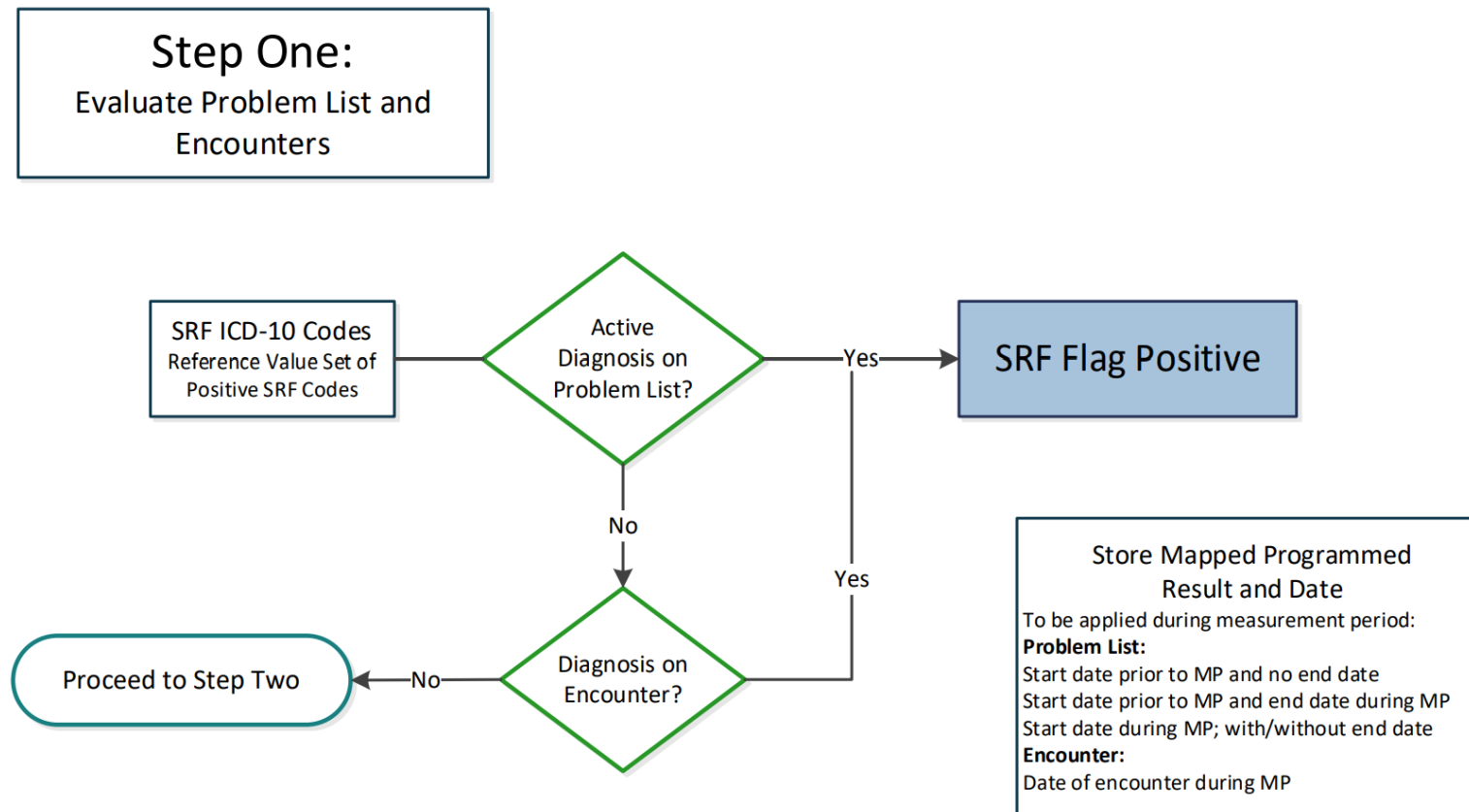

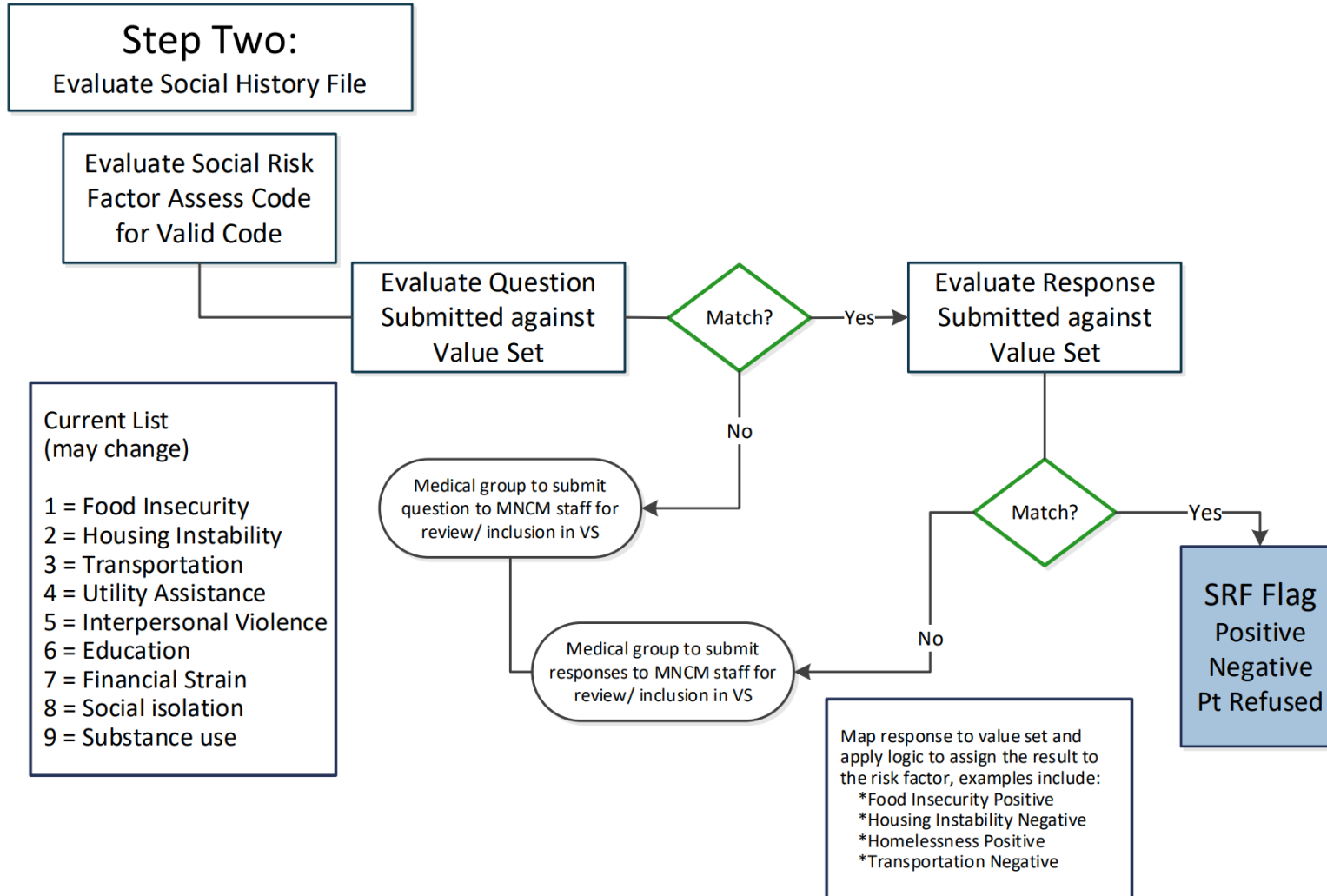

6	LOINC Question Code	If available, enter the LOINC code for the question that was asked of the patient.	S	Example 88122-7	
7	LOINC Response Code	If available, enter the LOINC code for the response that was the patient provided.	S	Example LA28397-0	

Patient ID	Date of Assessment	Social Risk Factor Assessed Code	Social Risk Factor Question	Social Risk Factor Response	LOINC Question Code	LOINC Response Code	Referral Date
test1	1/3/2023	1	Do you have access to the food you need?	No			1/3/2023
test2	1/4/2023	2	What is your housing situation today?	I have a steady place to live			
test3	1/5/2023	3	In the past 12 months, has lack of transportation kept you from medical appointments or from getting medications?	Patient refused			
test4	1/6/2023	4	Do you have trouble paying for utilities (for example, heat, electricity, water, phone)?	No			
test5	1/7/2023	5	Do you feel physically and emotionally safe where you currently live?	No			1/10/2023
test 1	1/8/2023	7	Do you have trouble paying for medications?	Yes			
test6	1/9/2023	8	How often do you feel lonely or isolated from those around you?	Rarely			
test2	1/10/2023	9	How often do you have six or more drinks on one occasion?	Less than monthly			
test10	1/11/2023	11	How many drinks containing alcohol do you have on a typical day when you are drinking?	0			

Patient ID	Date of Assessment	Social Risk Factor Assessed Code	Social Risk Factor Question	Social Risk Factor Response	LOINC Question Code	LOINC Response Code	Referral Date
test1	1/3/2023	1	Do you have access to the food you need?	No			1/3/2023
test2	1/4/2023	2	What is your housing situation today?	I have a steady place to live			
test3	1/5/2023	3	In the past 12 months, has lack of transportation kept you from medical appointments or from getting medications?	Patient refused			
test4	1/6/2023	4	Do you have trouble paying for utilities (for example, heat, electricity, water, phone)?	No			
test5	1/7/2023	5	Do you feel physically and emotionally safe where you currently live?	No			1/10/2023
test 1	1/8/2023	7	Do you have trouble paying for medications?	Yes			
test6	1/9/2023	8	How often do you feel lonely or isolated from those around you?	Rarely			
test2	1/10/2023	9	How often do you have six or more drinks on one occasion?	Less than monthly			
test10	1/11/2023	11	How many drinks containing alcohol do you have on a typical day when you are drinking?	0			

Historical vs. Incremental Files

Historical Data (Onboarding)

- Historical data starts 1/1/2019 and ends 12/31 of the previous year of onboarding. (e.g., 1/1/2019-12/31/2023).
- SRF: Includes those that were active on the patient record during the submission dates of service.

Incremental Data (Subsequent Submissions)

- Incremental data is based on Medical Group's preference for submitting data post-onboarding (e.g., monthly, quarterly, etc).
- SRF: Records that were active or updated on the patient record during the submission dates of service.

Social Risk Factors

More...

MNCM is releasing a new data file in PIPE that allows groups to submit social risk factors starting in 2024. Specifications for the new data file are attached below. A recorded webinar and slide deck about the project are available below:

Social Risk Factors Data Collection // [Recorded 3/22/2023 Slides](#)

Collection and use of data on social risk factors to improve health outcomes and health equity is currently a high priority in Minnesota and nationally, and the landscape is evolving rapidly. In 2022, MN Community Measurement convened a Technical Advisory Group (TAG) to develop a roadmap for future collection of social risk factors data. The TAG's main goals were to find a way of collecting information on social risk factors that 1) accommodates providers' use of multiple approaches and tools, 2) avoids creating additional burden for providers, and 3) will be robust and adaptable as national approaches and expectations evolve. This webinar on March 22 will summarize the TAG's work and recommended roadmap for MNCM to begin collecting social risk factors data by 2025.

Creation date: 11/15/2023 10:30 AM Updated: 2/15/2024 1:15 PM



PIPE Method v1 6-6-...



Social History File 8-...



FASD Info.pdf

<https://helpdesk.mncm.org/helpdesk/KB/View/66248659-social-risk-factors>



*Please type your questions into the
“Q&A” box at the bottom of your screen*

***Next Up:**
Maegi Yang
discussing the
Blood Pressure data
File



Schedule	
Date	Office Hours Topic
4/9/2024	Pre-implementation step: readiness assessment, timeline & what to expect during onboarding
4/16/2024	Security- guest speaker Will Muenchow
4/23/2024	Data file extract guidance
4/30/2024	Encounter file
5/7/2024	CANCELLED
5/14/2024	Problem List
5/21/2024	Medication Data File and Allergy Data File
5/28/2024	Medication and Allergy cross-mapping
6/4/2024	Exclusions File
6/11/2024	Social Risk Factors File
6/18/2024	Blood Pressure
6/25/2024	TBD
7/2/2024	TBD
7/9/2024	TBD
7/16/2024	TBD
7/23/2024	TBD
7/30/2024	TBD
8/6/2024	TBD
8/13/2024	TBD
8/20/2024	TBD
8/27/2024	TBD
9/3/2024	TBD
9/10/2024	Registration only**

*= Tentative office hours topic. All topics will be confirmed at least 1-week prior to the scheduled meeting. Topics in bold have been finalized. Office hours will be recorded and will be available to onboarding groups.

**Registration only will be an hour-long session and will walk through the PIPE portal, the PIPE provider file and what is different from DDS registration

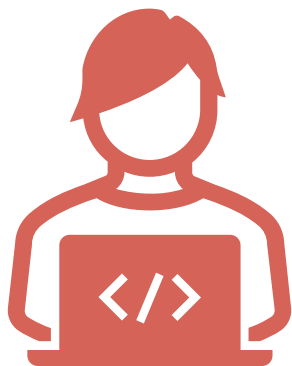

<https://helpdesk.mncm.org/>



support@mncm.org